



Sopro Imaging Vet Installation Directions



Step 1 – Load the CD: Place the Sopro Imaging VET CD in the CD-ROM drive of the operator PC. After a few seconds the following setup menu will appear:

(If the menu does not appear, browse to the root of the CD and double-click SETUP.EXE)

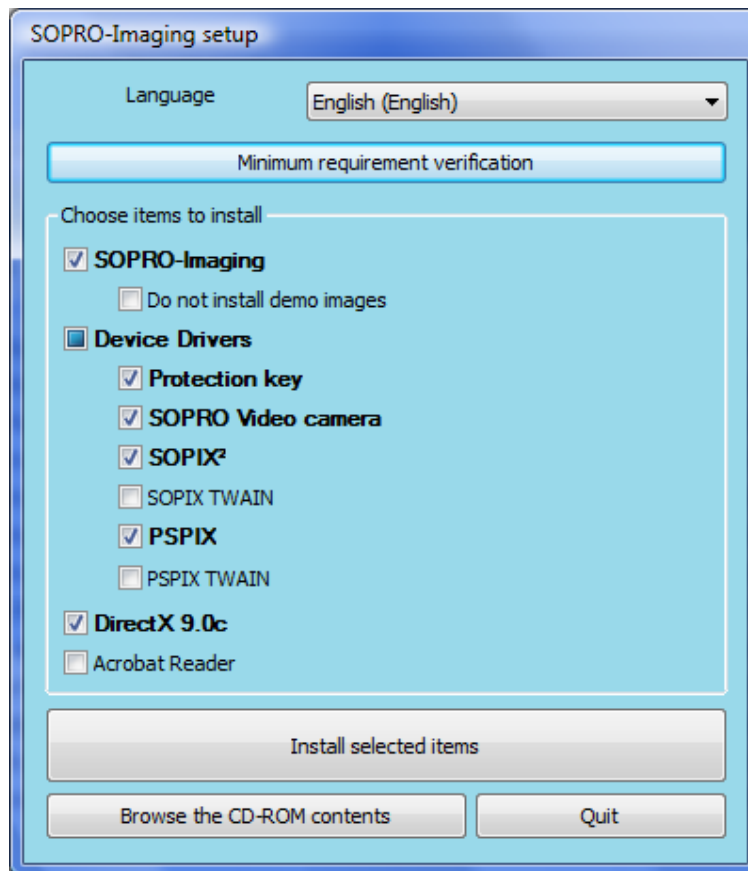

Step 2 – Adjust the install elements: Adjust the setup menu to match the desired hardware that is being installed.

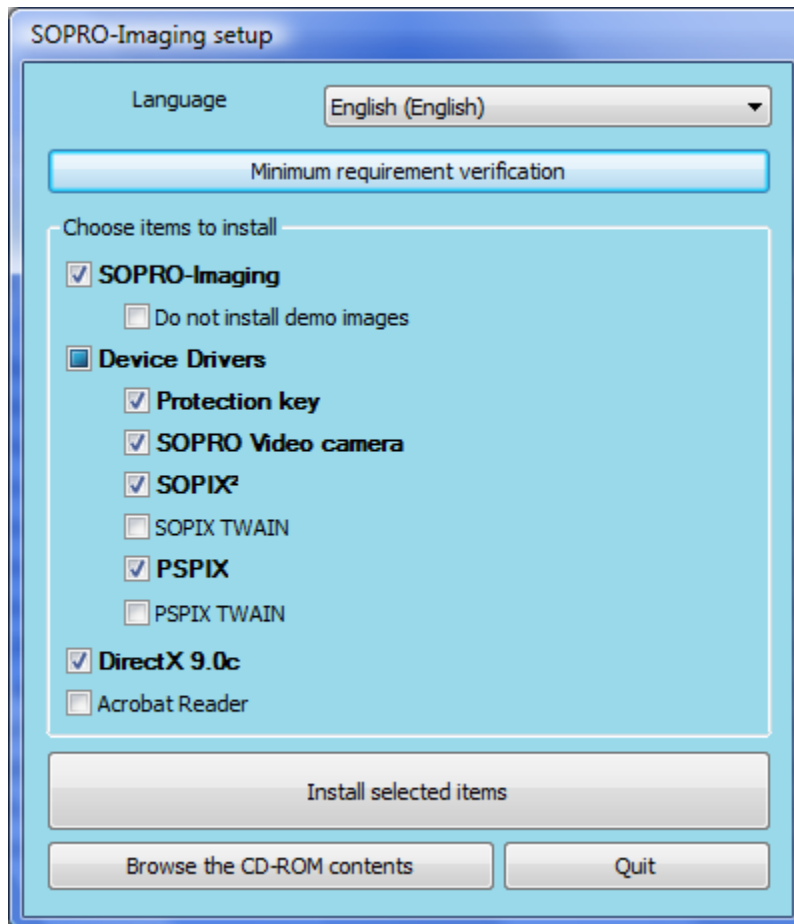

Click the **Install Selected Items** button to install the software.

Follow screen prompts until all install processes have completed.



Step 4 – Configure Sopro Imaging:

Launch Sopro Imaging Vet by clicking the start icon.



Sopro Imaging Vet will request a practitioner's name during its first launch. Follow the screen prompts to create one.

Select the sample patient of "John Smith" to continue configuration as shown below:

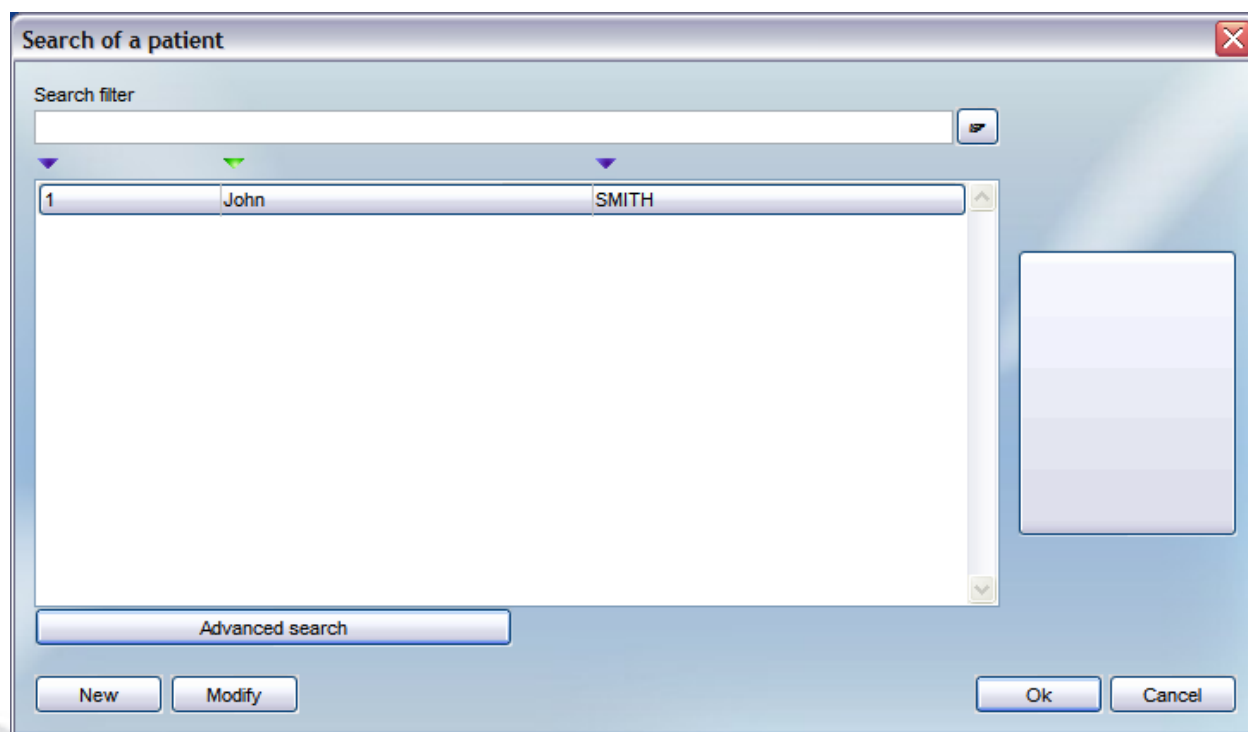

From the text menu, click **File** and then choose **Setup**.



Confirm the default language is set to English (United States).

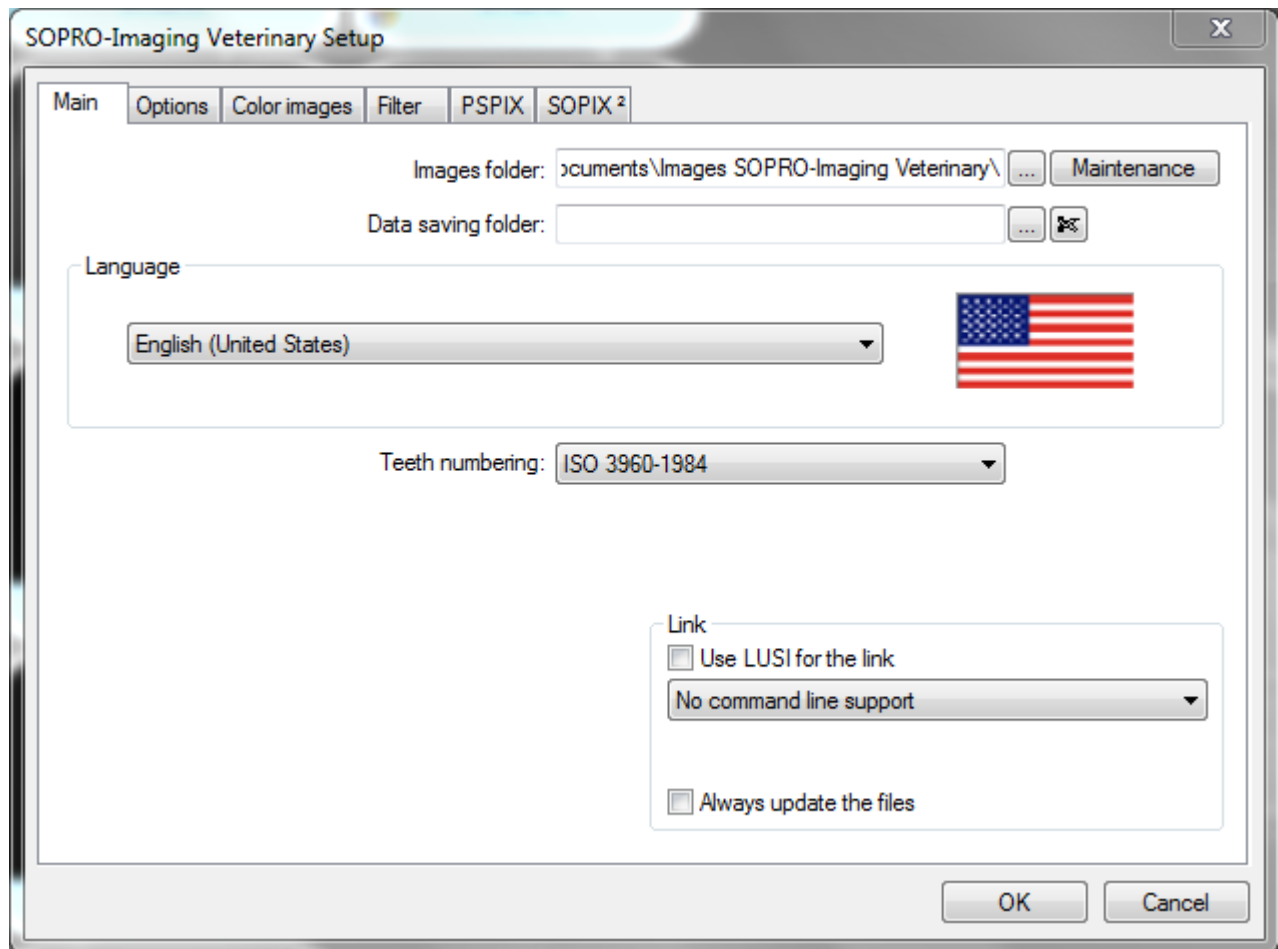

Step 5 – Activating Sopro Imaging:

From the text menu, click **File, Help** and then choose **Activation**.

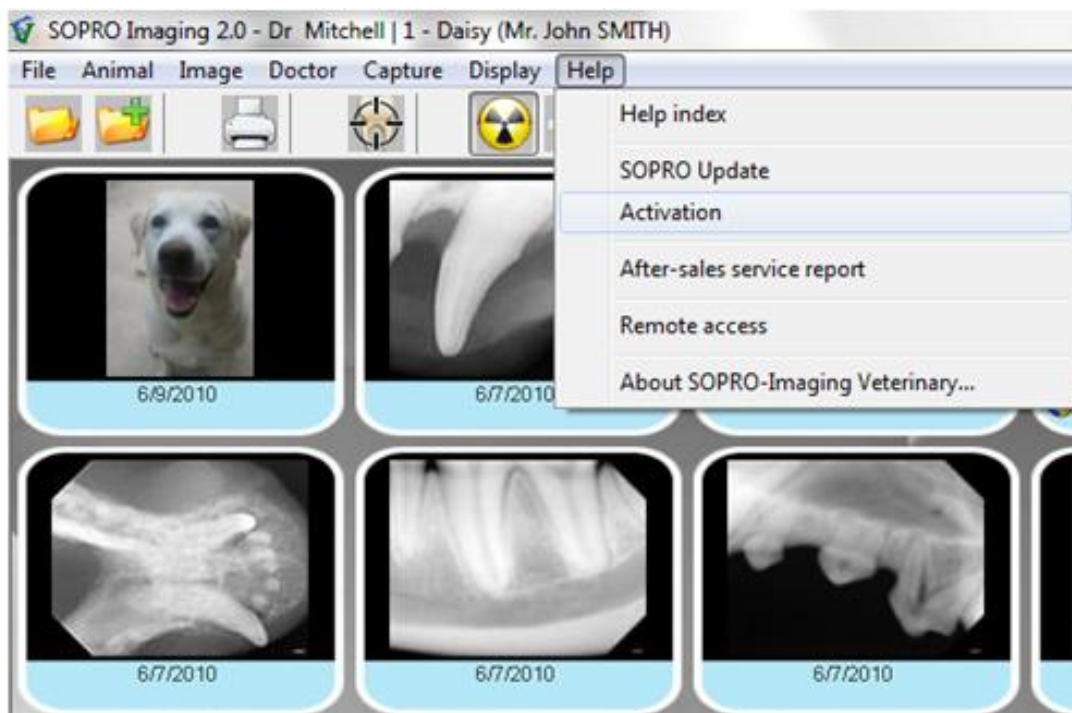

Please enter information in all fields marked with an *.

Enter the License Key provided on the back of the Sopro Imaging Vet CD sleeve in the License Number field to activate the software.

SOPRO-Imaging Veterinary Activation

Automatic activation

Current status: Basic version, no license.

Cabinet*

Doctor*: Dr Mitchell

Address*

Zip code*, City*

State, Country*

Phone, e-mail*

Local reseller

Fields marked with an asterisk (*) are mandatory.

License number: 1 XXXXX XXXXX XXXXX XXXXX XXXXX XXXXX

Validate license

OK Cancel Apply

The software is now installed and ready to use.

